

SURVEYOR'S REAL PROPERTY REPORT
 PLAN OF
LOT 62
REGISTERED PLAN D-66
 CITY OF TORONTO

SCALE = 1 : 150

NOTE
 1) THIS PLAN MUST BE READ IN CONJUNCTION WITH SURVEY REPORT DATED MARCH 10TH, 2011.
 2) THIS PLAN AND REPORT WERE PREPARED FOR GREG BETTENCOURT AND THE UNDERSIGNED ACCEPTS NO RESPONSIBILITY FOR USE BY OTHER PARTIES.

METRIC
 DISTANCES SHOWN HEREON ARE IN METRES AND CAN BE CONVERTED TO FEET BY DIVIDING BY 0.3048

COPYRIGHT © LAND SURVEY GROUP INC., 2011
 NO PERSON MAY COPY, REPRODUCE, DISTRIBUTE OR ALTER THIS PLAN IN WHOLE OR IN PART WITHOUT WRITTEN PERMISSION FROM LAND SURVEY GROUP INC., ONTARIO LAND SURVEYORS.

BEARING NOTE
 BEARINGS ARE ASTROMERIC AND ARE REFERRED TO THE NORTHERLY LIMIT OF ARGYLE STREET HAVING A BEARING OF N 74° 09' 50" E AS SHOWN ON CITY'S SURVEYOR PLAN.

ELEVATION NOTE
 ELEVATIONS SHOWN HEREON ARE GEODETIC AND IN BENCH MARK N° CT-230 HAVING A PUBLISHED ELEVATION OF 94.272 METRES.

LEGEND

| | |
|---|--|
| □ | DENOTES |
| ■ | MONUMENT PLANTED |
| ▣ | MONUMENT FOUND |
| — | WITNESS |
| — | CUT CROSS |
| — | IRON BAR |
| — | CUT ARROW |
| — | "PK" NAIL & WASHER |
| — | REGISTERED PLAN D-66 |
| — | RABIDEAU & CZERWINSKI, O.L.S. |
| — | CITY OF TORONTO SURVEYS |
| — | PLAN OF SURVEY BY C. RELBEN, O.L.S., DATED FEBRUARY 19TH, 1948. |
| — | PLAN OF SURVEY BY C.E. DOTTERILL LTD., O.L.S., DATED APRIL 29TH, 1982. |
| — | INST. N° CT 536825 |
| — | BOARD FENCE |
| — | IRON FENCE |
| — | O.H.U.C. |
| — | OVERHEAD UTILITY CABLES |
| — | ORIGIN UNKNOWN |
| — | PROPORTIONAL DISTANCE |
| — | Prop'n |
| — | P.I.N. |

SURVEYOR'S CERTIFICATE
 I CERTIFY THAT:
 1. THIS SURVEY AND PLAN ARE CORRECT AND IN ACCORDANCE WITH THE SURVEYS ACT, THE SURVEYORS ACT AND THE REGULATIONS MADE UNDER THEM.
 2. THE SURVEY WAS COMPLETED ON MARCH 4TH, 2011.

March 10, 2011
 DATE
 PETER J. HOMER
 Ontario Land Surveyor

LSG LAND SURVEY GROUP
 ONTARIO LAND SURVEYORS
 777 THE QUEENSWAY, UNIT 1, TORONTO, ONTARIO, M8Z 1N4
 Tel: 416-252-2511 Fax: 416-467-8023 www.landsurveygroup.com
 DRAWN : R.S./V.C. CHECKED BY : P.J.H. PLAN N° : LSG-0099-1

ASSOCIATION OF ONTARIO LAND SURVEYORS
 PLAN SUBMISSION FORM
 1800470

 THIS PLAN IS NOT VALID UNLESS IT IS AN EXEMPTED ORIGINAL COPY ISSUED BY THE SURVEYOR IN ACCORDANCE WITH REGULATION 1188, SECTION 2(2)(b).

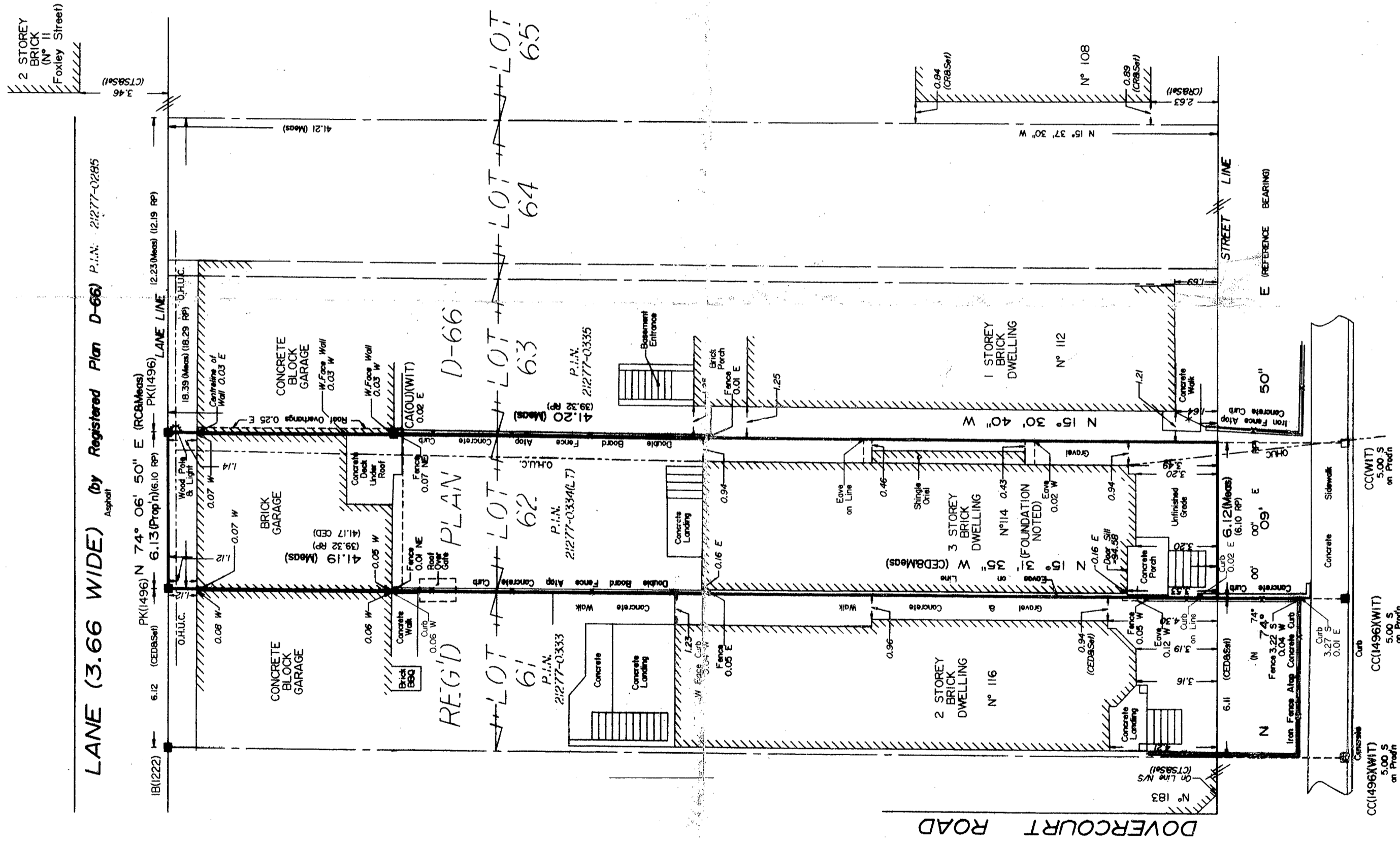

ARGYLE STREET
 (formerly CEDAR STREET)
 P.I.N. 21277-0033